

LAND-MARK SURVEYING
Mark L. Miritz
Wisconsin Registered Land Surveyor S-2582

N9330 Knuteson Drive
Whitewater, WI 53190
Phone: (262) 495-3284
FAX : (262) 495-8421
LAND-MARKSURVEYING.COM

LEGAL DESCRIPTION
AS FOUND IN VOL. 646, PAGE 3277, DOC. NO. 351283

PLAT OF SURVEY

Beginning at the S. E. corner of Lot #1, Block # 1 of Sans Souci Subdivision, as platted and recorded with the Register of Deeds, in and for Walworth County, Wisconsin; run thence S. 66°25' W., 210.50 feet to a point, thence S. 1°16' W. 2.06 feet to a point, thence N. 73°18' W. 324.69 feet to a point, said point marks the place of beginning of parcel of land hereinafter described; run thence S. 73°18' E. 324.69 feet to a point, thence S. 1°16' W. 60.23 feet to a point, thence N. 83°23' W. 345.94 feet more or less to the water edge of Delavan Lake; thence Northeasterly along the water edge of Delavan Lake to a point that is N. 73°18' W. 14.00 feet more or less from the place of beginning, thence S 73°18' E 14.00 feet more or less to the place of beginning. Containing 0.711 acre of land more or less. Said real estate being a part of Point Comfort subdivision located in the S. E fractional 1/4 of Section 22, T. 2 N., R. 16 E. of the 4th P.M., Township of Delavan, County of Walworth, State of Wisconsin. It is expressly provided that as to the portion of the above described premises, which are included in the land designated as "Park" on the plat of Point Comfort, said grantors only convey and warrant such rights and title as they possess in such part of the land above described as is included in the "Park" and that the premises herein conveyed are subject to all existing rights-of-way and easements and to the restrictions imposed by a certain agreement heretofore entered into between respective owners of lots in said Point Comfort' so far as in force.

ORDERED BY: **CONNIE POGGENSEE**
RAULAND AGENCY, INC.
118 KENOSHA STREET
WALWORTH, WI 53184

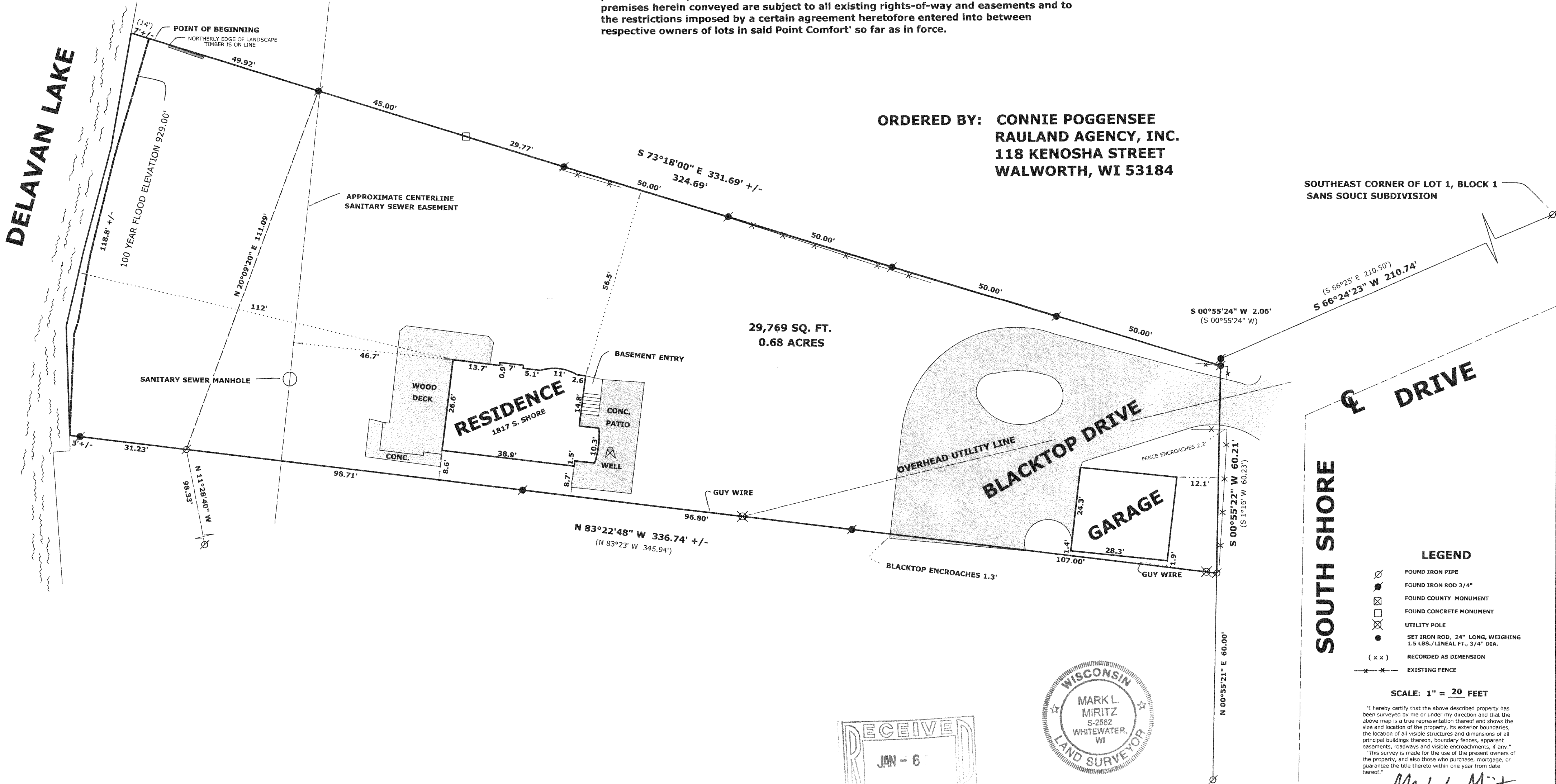

- LEGEND**
- FOUND IRON PIPE
 - FOUND IRON ROD 3/4"
 - FOUND COUNTY MONUMENT
 - FOUND CONCRETE MONUMENT
 - UTILITY POLE
 - SET IRON ROD, 24" LONG, WEIGHING 1.5 LBS./LINEAL FT., 3/4" DIA.
 - RECORDED AS DIMENSION
 - EXISTING FENCE

SCALE: 1" = 20 FEET

"I hereby certify that the above described property has been surveyed by me or under my direction and that the above map is a true representation thereof and shows the size and location of the property, its exterior boundaries, the location of all visible structures and dimensions of all principal buildings thereon, boundary fences, apparent easements, roadways and visible encroachments, if any."

"This survey is made for the use of the present owners of the property, and also those who purchase, mortgage, or guarantee the title thereto within one year from date hereof."

Mark L. Miritz
MARK L. MIRITZ
WISCONSIN REGISTERED
LAND SURVEYOR S-2582

DATE: NOV. 6, 2004 JOB NO. 04.1016